

Patio doors/windows are a large element which can greatly affect the appearance of a dwelling but its visual impact can be reduced by placing it in a lower building attached to the main dwelling.

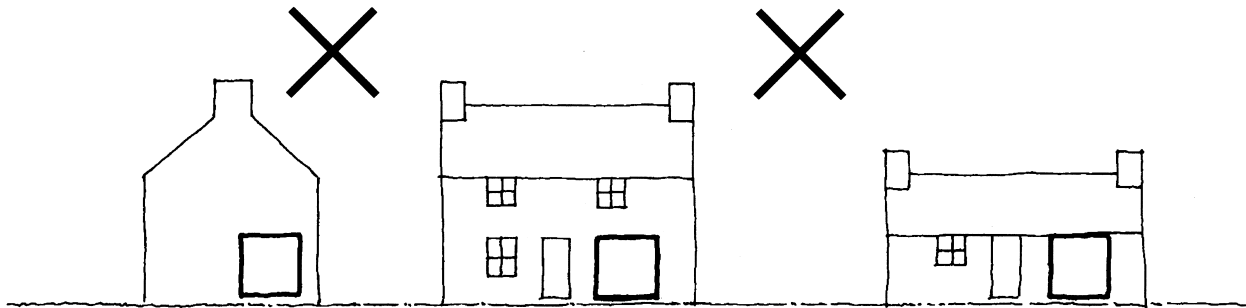

In gable

Destroys symmetry

Too dominant in small cottages

Locate in rear or side of both new and existing buildings

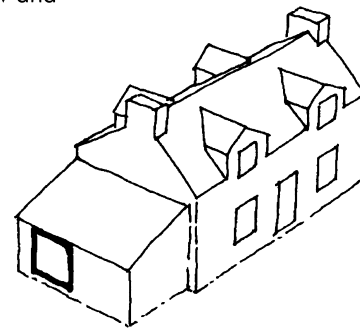
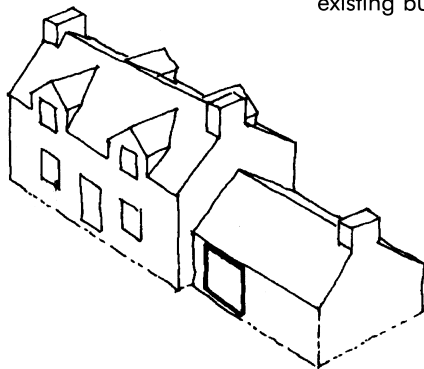

Use under single storey eaves and not in two storey high walls

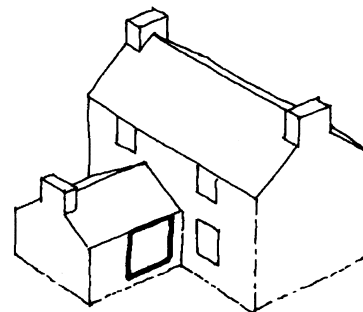
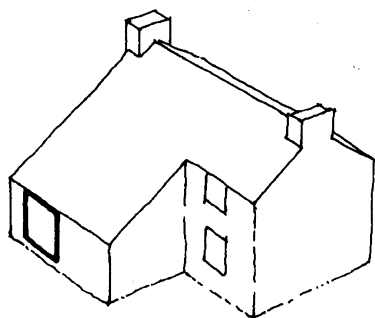

Patio door/window should be located on a southern or western wall for optimum solar gain